

Guru Angad Dev Veterinary & Animal Sciences University
Director Student Welfare-cum-Estate Officer
Ferozpur Road, Ludhiana, Punjab, India

Quotation Notice

Purchase Notice No.: 2025-26/ 1867

Dated: 25/06/2025

Quotations are invited from the experienced, technically and financially sound manufactures/authorized distributors/dealers/stockiest for the purchase of Furniture for University Auditorium as per the given specification with full terms & conditions i.e. Sale Tax/VAT/CST, FOR, etc.

General Technical specification of Furniture for Auditorium Building, GADVASU

1.	Name of item	Quantity	Required technical specification (Photograph attached)	
	VIP SOFA SET (3SEATER)	3 pcs	SIZE	93"x33"x38" (WXDXH) (Photograph attached),
			SEAT Cushion	78"x24"x 7.5" (WXDXH) @32 Density (Sleep well, Godrej, Duroflex or equivalent) with good quality fabric (Nexgen, Outive, Raymond or equivalent).
			FRAME MATERIAL	DEK
			BACK	Height 38" upto top. Back cushioning in taper position for more comfort.
			LEGS	Black Shisham (Tahli), Spirit PU Polish (Good Quality) to be done after inspection of raw wood material by concerned committee (if required).
			ARMS	7.5"x 33" with front curves as per photo attached
			HEIGHT	21" upto seat Mattress 28" upto Arm
			FRONT clearance	4"-6" clear space from finish floor level.
			CUSHION	3no.s, size 18"x21"
2.	Name of item	Quantity	Required technical specification (Photograph attached)	
	SOFA SET (2SEATER)	9 pcs	SIZE	65"x26"x33" (WXDXH) (Photograph attached),
			SEAT Cushion	43"x22"x 5" (WXDXH) @32 Density (Sleep well, Godrej, Duroflex) with good quality fabric (Nexgen, Outive, Raymond).
			FRAME MATERIAL	Black Shisham (Tahli), Spirit PU Polish (Good Quality) to be done after inspection of raw wood material by concerned committee (if required).
			BACK	Height 33" upto top of back cushioning Back Support frame - Two horzonatl and one vertical supports fatties 1.25" th. x 2" high. Back base frame in taper position for more comfort.
			LEGS	2"x2" in curvilinear shape as per photo attached
			ARMS	4"x 26" curvilinear with side curves and supported by 25 mm wide vertical fatties @ 40 mm spacing as per photo attached
			HEIGHT	15" upto seat Mattress 20" upto Arm
			FRONT clearance	4"-6" clear space from finish floor level

S. No.	Name of item	Quantity	Required technical specification (photograph attached)	
3	CENTER TABLE		TABLE TOP	48"x24"x18" (LxBxH), (Photograph attached) 1 1/2" projection all four sides from the legs frame 8 mm Plain Top bevelled glass 17"x41".
			MATERIAL	Black Shisham (Tahli), Spirit PU Polish (Good Quality) to be done after inspection of raw wood material by concerned committee (if required).
			HEIGHT	18" upto top of Glass.
			LEGS	2"x2" in curvilinear shape as per photo attached
			SIDES	Top latak - 1.25" th. x 2" (around all four sides) Bottom latak -1.25" th. x 1.25" (around all four sides) 08 vertical supports fatties (may be vary) 1" wide x 1/2" thick.
			LATAK	Side - 1.25" wide x 2" high latak on all four sides (below the top surface)
			WOODEN BEADING	0.25"x1" on all four sides
			FOOTREST FATTI	1.25" th. x 1.25" support four sides with 13 no.s horizontal fatties (may be vary) size 1.25"wide x1/2" thick. Covered with 8mm Plain grinding glass.
			WOOD	Black Shisham (Tahli), Spirit Polish (Good Quality) to be done after inspection of raw wood material by concerned committee (if required).
S. No.	Name of item	Quantity	Required technical specification (photograph attached)	
4.	SMALL TABLE		TABLE TOP	18"x18"x18" (LxBxH), (Photograph attached) 1 1/2" projection all four sides from the legs frame 8 mm plain bevelled Top glass 11"x11".
			MATERIAL	Black Shisham (Tahli), Spirit Polish (Good Quality) to be done after inspection of raw wood material by concerned committee (if required).
			HEIGHT	18" upto top of Glass.
			LEGS	2"x2" in curvilinear shape as per photo attached
			SIDES	Top latak - 1.25" th. x 2" (around all four sides) Bottom latak -1.25" th. x 1.25" (around all four sides) 06 vertical supports fatties (may be vary) 1" wide x 1/2" thick.
			LATAK	Side - 1.25" wide x 2" high latak on all four sides (below the top surface)
			WOODEN BEADING	0.25"x1" on all four sides
			FOOTREST FATTI	1.25" th. x 1.25" support four sides with 6 no.s horizontal fatties (may be vary) size 1.25"wide x1/2" thick. Covered with 8 mm plain grinding glass.
			WOOD	Black Shisham (Tahli), Spirit Polish (Good Quality) to be done after inspection of raw wood material by concerned committee (if required).

The quotation must reach by Post/courier or by hand on or before 07-07-2025 up to 5:00 pm on the following address in the name of:

Director Student Welfare-cum-Estate Officer,
Guru Angad Dev Veterinary & Animal Sciences University
Ferozepur Road, Ludhiana, Punjab, India.

The Quotations will be opened on 08-07-2025 at 2:30 Pm. in the presence of all sub purchase committee members.

Terms & Conditions:-

1. The rates of the items must be quoted strictly according to the full Specifications/configuration as per requirement along with all the terms & conditions and must be FOR GADVASU, Ludhiana destination basis and should include all types of taxes and charges including insurance, custom duty against Custom Duty Exemption Certificate, clearance and transport charges etc. .
2. Rates quoted must be valid up to 2-3 months.
3. The University is exempted from the payment of excise duty and the exemption, wherever applicable, will be availed by providing ED Exemption Certificate.
4. The University will pay only Basic Custom duty and the exemption, wherever applicable, will be availed by providing against Custom Duty Exemption Certificate.
5. Incomplete bids, without brand name or received after due date/time shall be rejected forthwith.
6. University does not take any responsibility for any postal delay in delivery by Registered/Speed Post/courier or lost in transit of the quotation.
7. In case a holiday is declared on the last date for submission of quotations, the next working day will be the last day to submit the quotation.
8. Conditional and unsigned quotation will not be accepted.
9. Delivery period of the items must also be intimated clearly in the quotations, no further correspondence in this regard will be communicated by the university.
10. The quotation shall not contain corrections, erasers and overwriting, it will result in rejection of quotation straightway.
11. The University reserves all the rights to accept or reject any/all quotation(s) and to increase or decrease quantity or configuration of items specified without specifying any reason. No correspondence will be made on this matter.
12. Before execution L1 can visit the university to see the reference furniture.
13. Any missing data may be assumed as per ergonomic standards.
14. 01 sample of Raw furniture required for approval purposes, after the approval of furniture sample by the concerned committee, execution of work may be started as per regulations.
15. In case of any dispute, jurisdiction will be Ludhiana District Courts.



DSW-cum-EO

3-SEATER VIP SOFA -reference photos

FRONT VIEW

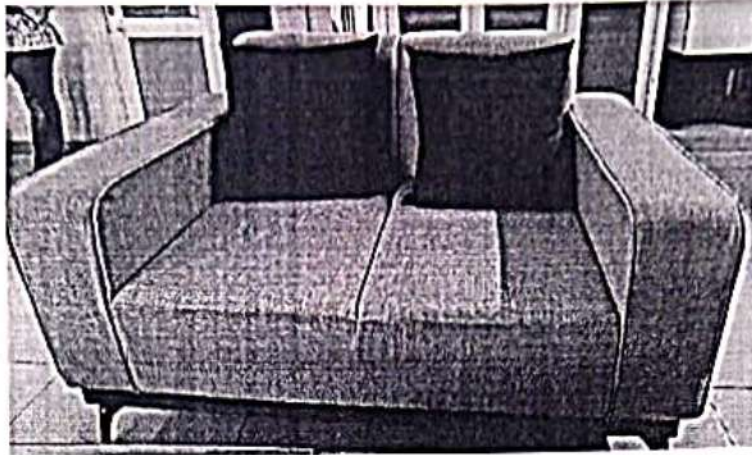

REAR VIEW

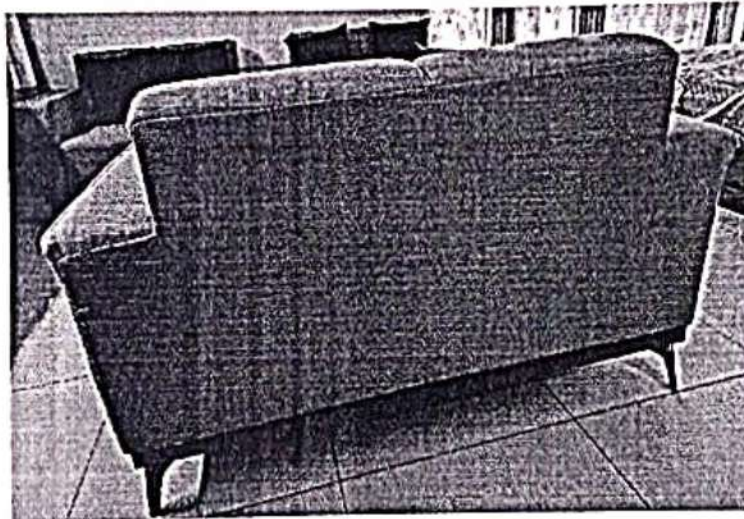

SIDE VIEW

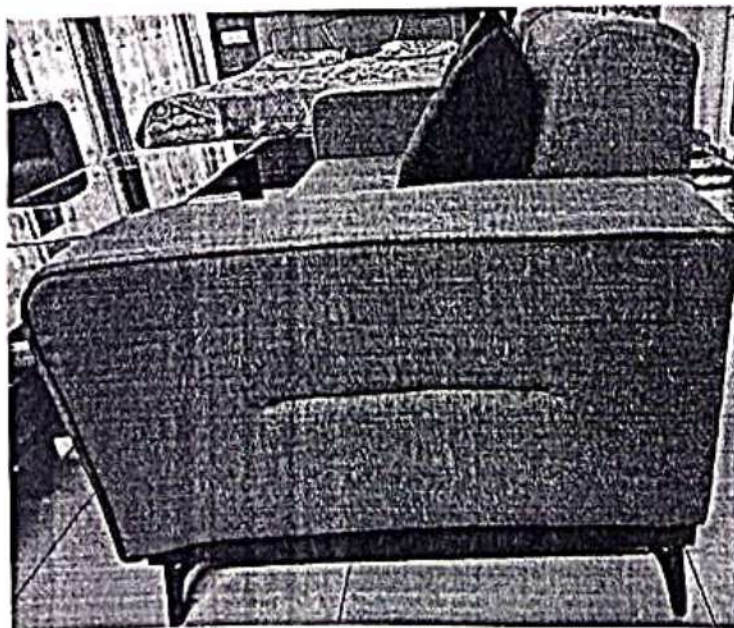

2-SEATER SOFA -reference photos

FRONT VIEW

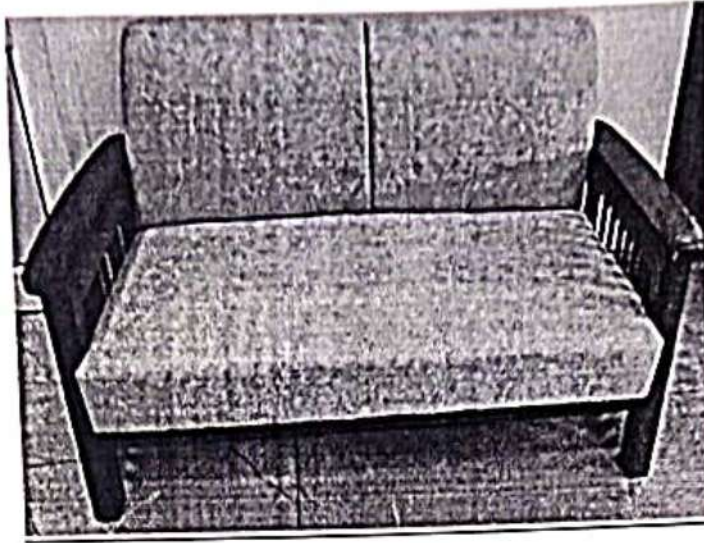

REAR VIEW

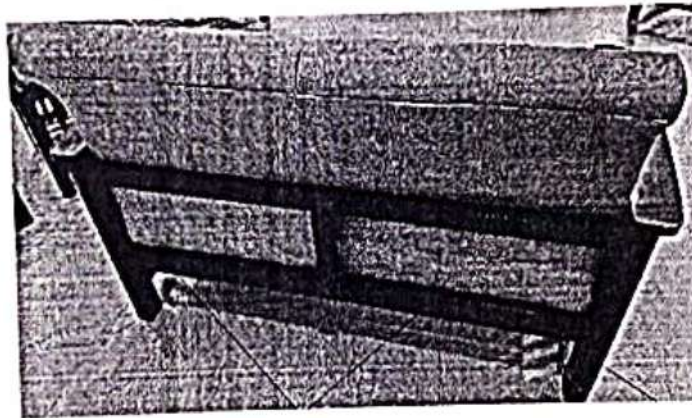

SIDE VIEW

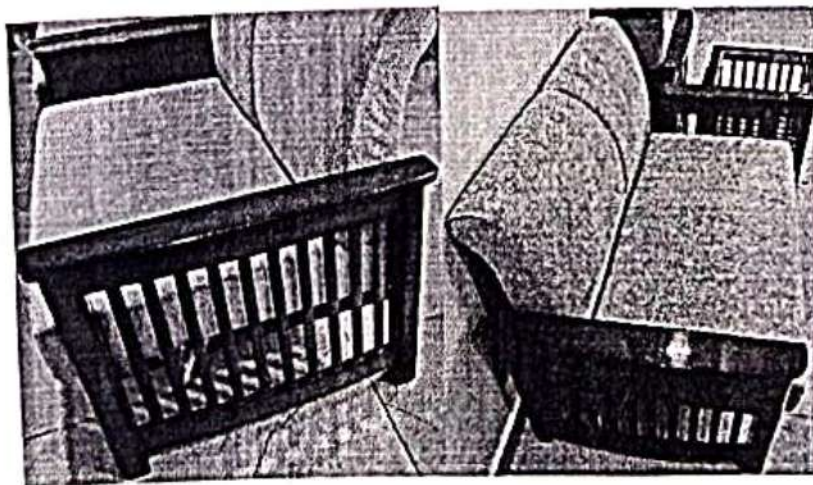

CENTER TABLE -reference photos

FRONT VIEW

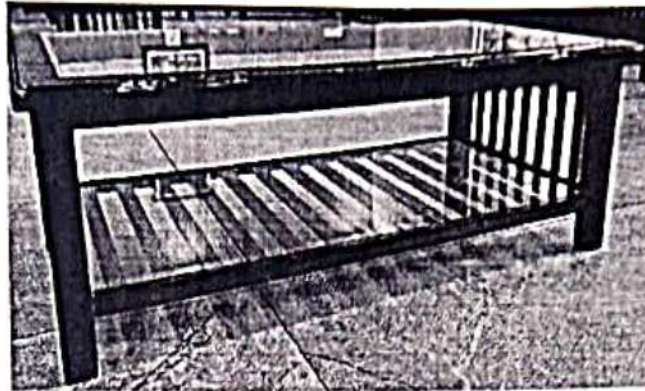

TOP VIEW

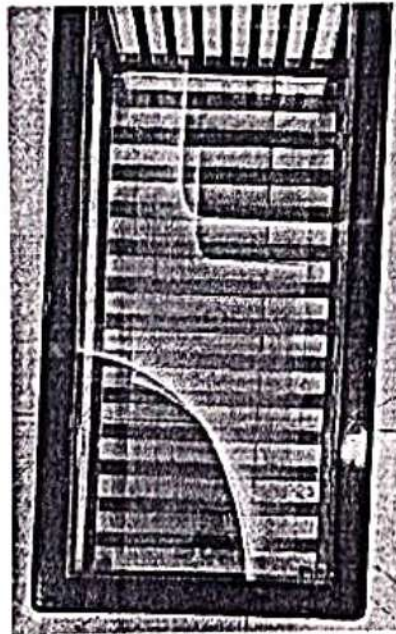

SIDE VIEW

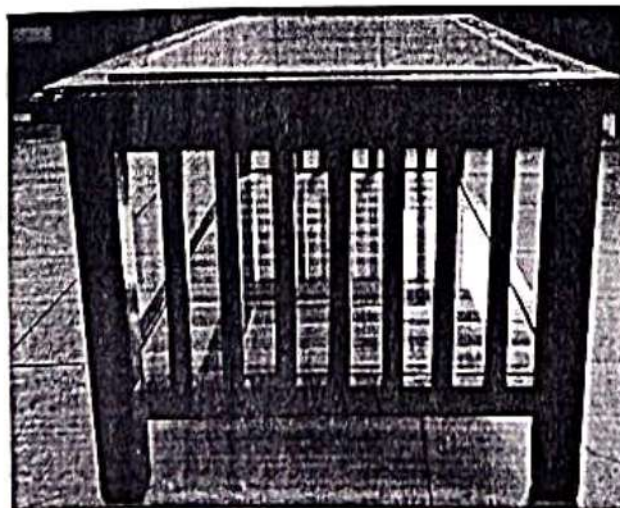

SMALL TABLE -reference photos

FRONT VIEW

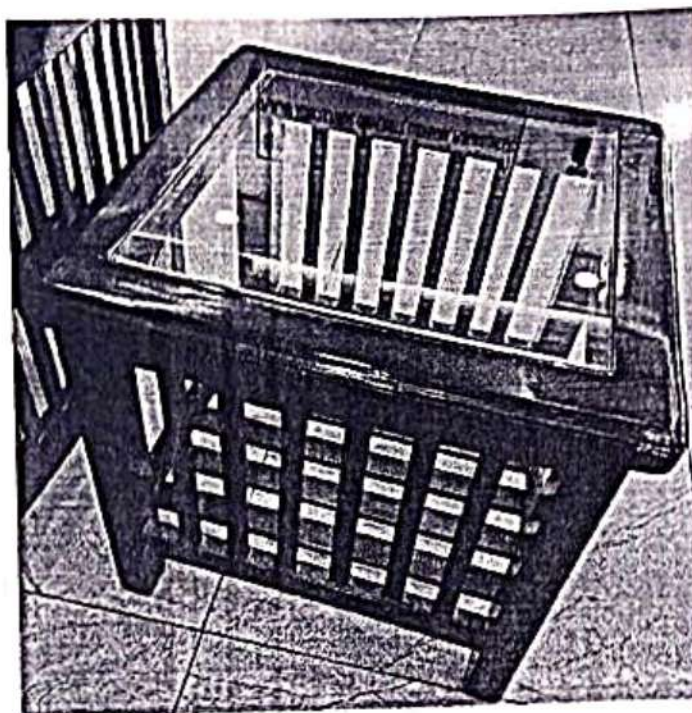

SIDE VIEW

